

Apartment complex on Nai Harn beach managed by a hotel brand (110317)



104 954 €

🏠 Floor area **27 m² - 70 m²**

🏠 Number of rooms **Studio**
1 bedroom
3 bedrooms

🪑 Furnitures **Partly**

🌊 To the beach: **1200 m**

📍 Location: **Thailand, Phuket**

 To the airport: **50 km**

 To the city
centre: **km**

Options

- ✓ Balcony/ Terrace
- ✓ Swimming pool
- ✓ Private territory
- ✓ Elevator
- ✓ Playground

Description

An apartment complex on Nai Harn beach managed by a hotel brand.

The developer company offers a profitable contract for receiving rental income - 7% per annum.

In the complex: 218 apartments, 3 swimming pools, a swimming pool on the roof of the building with stunning sea views, a relaxation area and a restaurant, a restaurant on the ground floor of the building, a children's club, a children's pool and an outdoor play area, a gym, SPA, sauna, plunge pool, open and closed parking, 24-hour security.

Near the complex there is a beautiful lake for walks and evening jogging.

Apartments from 27 to 70 sq.m. various layouts. The design is made in a modern, laconic style.

Feature: the complex is located on one of the most beautiful beaches in Phuket - Nai Harn Beach, which has gained universal fame due to its beauty, sandy bottom and clear azure water.

Also, a 3-minute drive away is Rawai Beach, which is famous for its many restaurants offering unusual seafood dishes. Another advantage of this area is Promthep Cape, the most beautiful place in Phuket to watch the sunset.

Description:

- Delivery: February 2024
- To the sea: 1.2 km
- Bedrooms: 1 - 3
- Bathrooms: 1 - 3
- Living area: 27 - 70 m²
- Income: guaranteed income 7% per annum for 3 years
- Installment plan: interest-free installment plan for the construction period

The price includes: finishing, plumbing, built-in kitchen, built-in wardrobes, air conditioning.

The price does not include: furniture package.

Location:

- Airport 50 km
- Patong 20 km
- Shopping center 3 km
- Supermarket 0.5 km
- Restaurants 0.5 km
- Hospital 20 km
- Golf club 10 km
- Yacht club 25 km

Information updated: 09.02.2024

Photo gallery

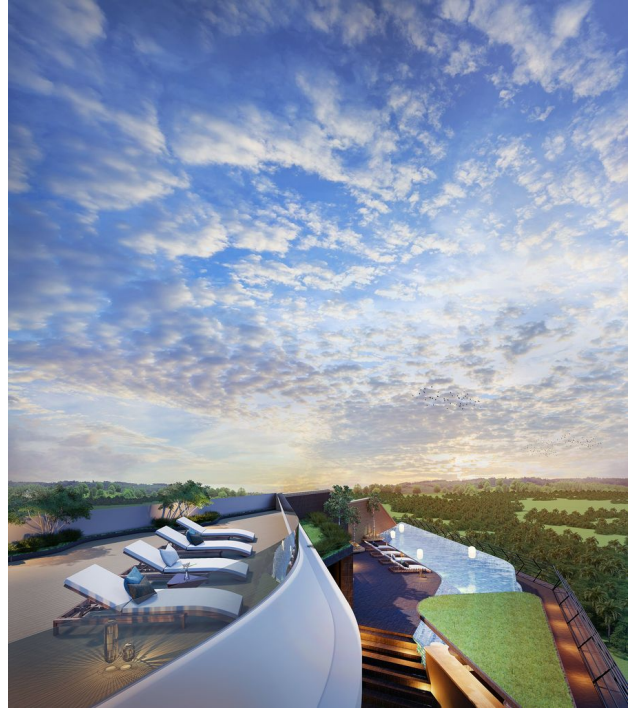

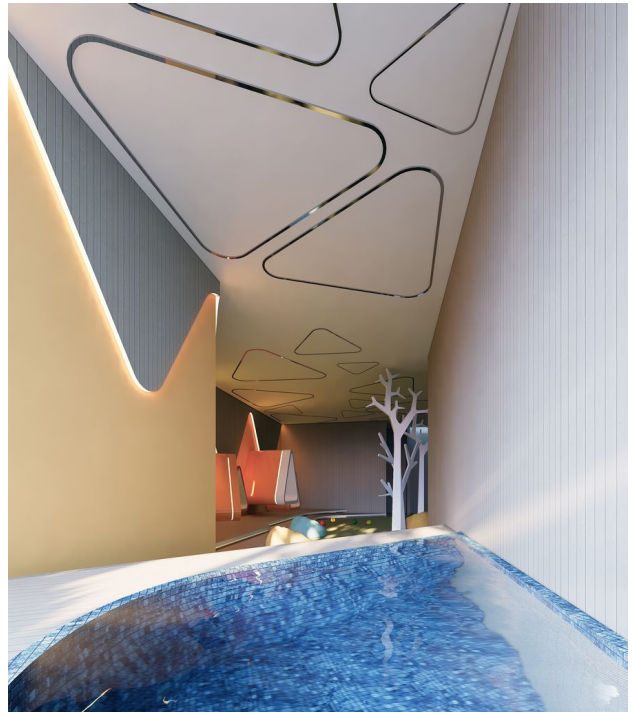

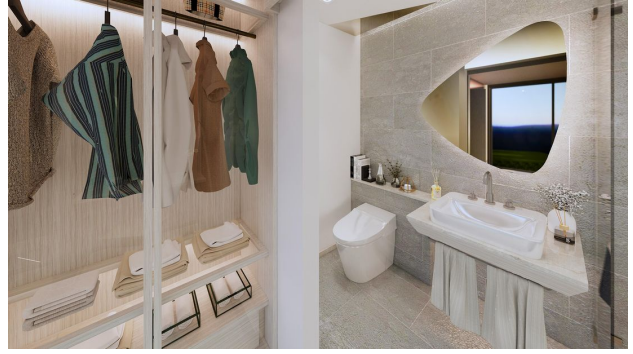
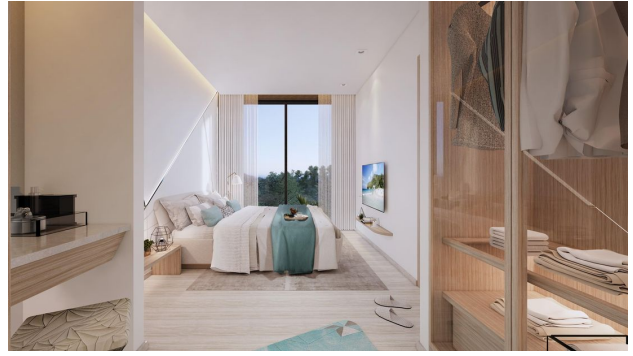
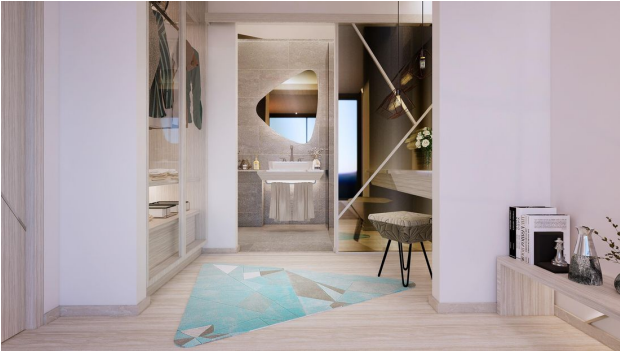

Scan the QR code to open the original page