

# Modern apartments in a residential complex from the developer in Hasbahce (002463)



**299 000 € - 569 000 €**

**🏠 Floor area**      **74 m<sup>2</sup> - 166 m<sup>2</sup>**

**🏠 Number of rooms**

- 2 bedrooms**
- 2+1 penthouse**
- 3+1 penthouse**
- 4+1 penthouse**

**🪑 Furnitures**      **Partly**

 To the beach: **m**

 Location: **Turkey, Alanya, Hasbahce**

 To the airport: **32 km**

 To the city centre: **1 km**

## Options

- ✓ Balcony/ Terrace
- ✓ Swimming pool
- ✓ Private territory
- ✓ Outdoor parking
- ✓ 0% installment
- ✓ Security
- ✓ Elevator
- ✓ Playground
- ✓ Generator

## Description

Situated in the picturesque Hasbahce region of Alanya, this unique residential complex offers modern accommodation surrounded by natural beauty, ideal for those who value comfort and tranquility.

The Hasbahçe area is famous for its beautiful nature and privacy. Residents of the complex can enjoy panoramic views and silence, while at the same time being within easy reach of the city of Alanya. This is an ideal place for those who seek a balance between urban comfort and natural tranquility.

### LAYOUTS:

- 2+1
- 2+1 duplex
- 2+1 with garden
- 3+1 duplex
- 4+1 duplex

The complex provides residents with the opportunity to relax and enjoy life. The swimming pool, surrounded by green spaces, becomes a central place for relaxation and recovery. The complex also provides convenient parking, making driving hassle-free for its residents.

The architectural style of the complex combines modern trends with respect for the natural environment. The residential units are designed to maximize natural light, providing comfort and space for living.

Despite its secluded location, the complex remains close to important infrastructure. Restaurants, shopping and other amenities are within easy reach, providing residents with convenience and variety.

The complex provides a level of security and care, providing parking and possibly additional amenities to improve the quality of life of the residents.

This residential complex in Hasbahce, Alanya offers modern housing surrounded by nature and amenities to make life comfortable and cozy for its residents.

Construction start date: 10.2023

Construction completion date: 12.2024

During the construction period the installment plan is 0%. Down payment 30%.

**Information updated: 20.03.2025**

## **Photo gallery**







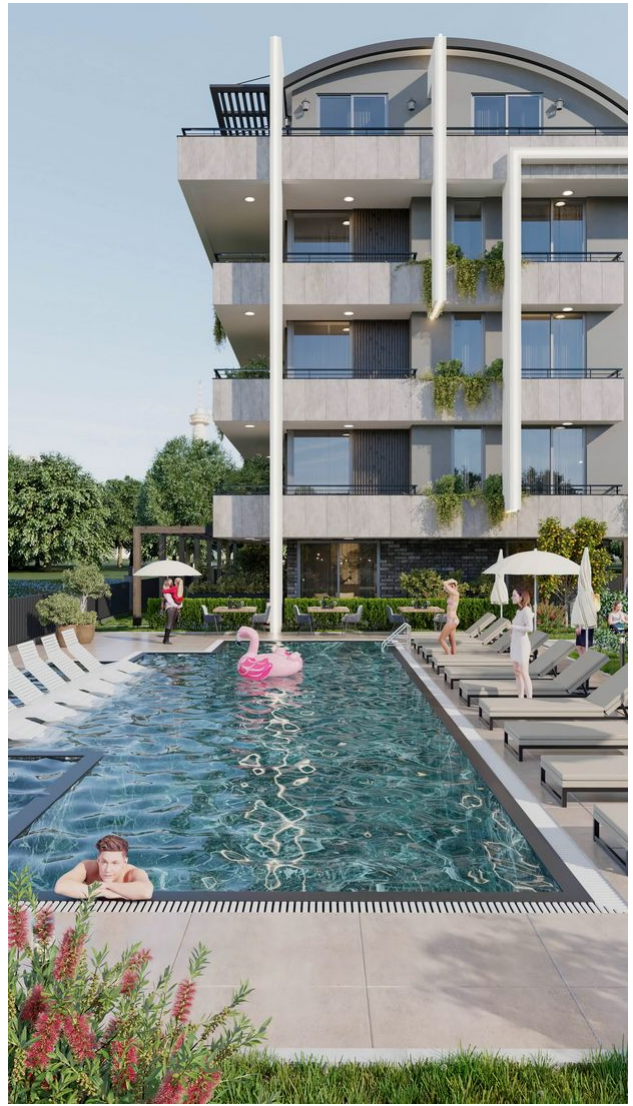











Scan the QR code to open the original page