

Construction finish:30/09/2024
Interest free Install Payment Till 28/02/2025

B BLOK ALANYA/ KARGICAK

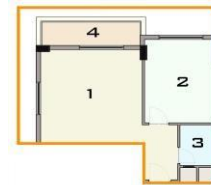

Floor	No	TYPE	SIDE	ROOMS	M2	PRICE
1	1	A	SOUTH-EAST	1+1	61	SOLD
	2	B	SOUTH-WEST	1+1	56	SOLD
	3	C	WEST	1+1	61	FOR SALE
	4	C	WEST	1+1	61	SOLD
	5	B	NORTH-WEST	1+1	56	SOLD
	6	A	NORTH-EAST	1+1	61	SOLD
2	7	A	SOUTH-EAST	1+1	61	SOLD
	8	B	SOUTH-WEST	1+1	56	SOLD
	9	C	WEST	1+1	61	SOLD
	10	C	WEST	1+1	61	SOLD
	11	B	NORTH-WEST	1+1	56	SOLD
	12	A	NORTH-EAST	1+1	61	SOLD
3	13	A	SOUTH-EAST	1+1	61	SOLD
	14	B	SOUTH-WEST	1+1	56	SOLD
	15	C	WEST	1+1	61	SOLD
	16	C	WEST	1+1	61	SOLD
	17	B	NORTH-WEST	1+1	56	SOLD
	18	A	NORTH-EAST	1+1	61	SOLD
4	19	A	SOUTH-EAST	1+1	61	SOLD
	20	B	SOUTH-WEST	1+1	56	SOLD
	21	C	WEST	1+1	61	SOLD
	22	C	WEST	1+1	61	SOLD
	23	B	NORTH-WEST	1+1	56	SOLD
	24	A	NORTH-EAST	1+1	61	FOR SALE
5 + ROOF	25	D	SOUTH-EAST	3+1	143	SOLD
	26	E	SOUTH-WEST	3+1	137	SOLD
	27	F	WEST	3+1	114	FOR SALE
	28	F	WEST	3+1	114	SOLD
	29	E	NORTH-WEST	3+1	137	SOLD
30	D	NORTH-EAST	3+1	143	SOLD	

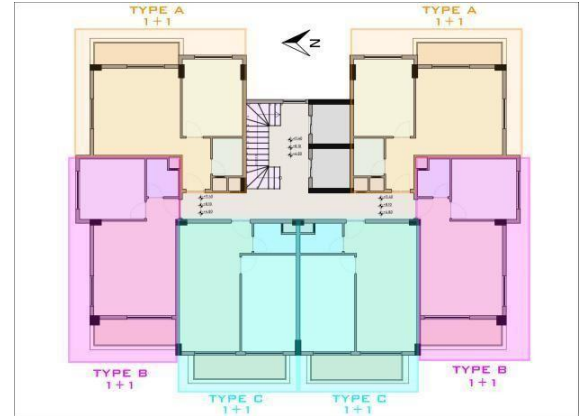

- TYPE A / 1+1**
- 1 - SALON & KITCHEN : 26 M²
 - 2 - BEDROOM : 13 M²
 - 3 - BATHROOM : 3,5 M²
 - 4 - BALCONY : 7 M²
 - 5 - WOLLS : 6,5 M²
 - 6 - COMMON AREA : 5 M²
- TOTAL AREA : 61 M²**

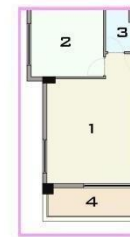

- TYPE B / 1+1**
- 1 - SALON & KITCHEN : 24 M²
 - 2 - BEDROOM : 11 M²
 - 3 - BATHROOM : 3 M²
 - 4 - BALCONY : 7 M²
 - 5 - WOLLS : 6 M²
 - 6 - COMMON AREA : 5 M²
- TOTAL AREA : 56 M²**

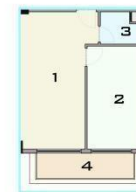

- TYPE C / 1+1**
- 1 - SALON & KITCHEN : 24 M²
 - 2 - BEDROOM : 11 M²
 - 3 - BATHROOM : 3 M²
 - 4 - BALCONY : 7 M²
 - 5 - WOLLS : 6 M²
 - 6 - COMMON AREA : 5 M²
- TOTAL AREA : 61 M²**



- TYPE D / 3+1 PENTHOUSE**
- 1 - SALON & KITCHEN : 26 M²
 - 2 - BEDROOM : 12 M²
 - 3 - WC : 3 M²
 - 4 - BALCONY : 7 M²
 - 5 - WOLLS OF DOWNSTAIRS : 8 M²
 - 6 - COMMON AREA : 5 M²
- TOTAL AREA OF DOWNSTAIRS : 61 M²**
- 7 - BEDROOM : 22 M²
 - 8 - BEDROOM : 16 M²
 - 9 - HOLL & STAIRS : 4 M²
 - 10 - BATHROOM : 3 M²
 - 11 - TERRACE : 7 M²
 - 12 - TERRACE : 9 M²
 - 13 - WOLLS & ROOF : 21 M²
- TOTAL AREA OF UPSTAIRS : 82 M²**
- TOTAL AREA OF TYPE D PENTHOUSE : 143 M²**



DOWNSTAIRS



- TYPE E / 3+1 PENTHOUSE**
- 1 - SALON & KITCHEN : 27 M²
 - 2 - BEDROOM : 9 M²
 - 3 - WC : 2,5 M²
 - 4 - BALCONY : 7,50 M²
 - 5 - WOLLS OF DOWNSTAIRS : 5 M²
 - 6 - COMMON AREA : 5 M²
- TOTAL AREA OF DOWNSTAIRS : 56 M²**
- 7 - BEDROOM : 21 M²
 - 8 - BEDROOM : 15 M²
 - 9 - HOLL & STAIRS : 9 M²
 - 10 - BATHROOM : 4,50 M²
 - 11 - TERRACE : 11,50 M²
 - 12 - TERRACE : 4 M²
 - 13 - WOLLS & ROOF : 16 M²
- TOTAL AREA OF UPSTAIRS : 81 M²**
- TOTAL AREA OF TYPE E PENTHOUSE : 137 M²**

UPSTAIRS

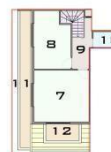

DOWNSTAIRS



- TYPE F / 3+1 PENTHOUSE**
- 1 - SALON & KITCHEN : 26 M²
 - 2 - BEDROOM : 12 M²
 - 3 - WC : 2,5 M²
 - 4 - BALCONY : 8 M²
 - 5 - WOLLS OF DOWNSTAIRS : 5,5 M²
 - 6 - COMMON AREA : 5 M²
- TOTAL AREA OF DOWNSTAIRS : 59 M²**
- 7 - BEDROOM : 12 M²
 - 8 - BEDROOM : 12 M²
 - 9 - HOLL & STAIRS : 8,5 M²
 - 10 - BATHROOM : 4 M²
 - 11 - TERRACE : 6 M²
 - 12 - WOLLS & ROOF : 12,5 M²
- TOTAL AREA OF UPSTAIRS : 55 M²**
- TOTAL AREA OF TYPE F PENTHOUSE : 114 M²**

UPSTAIRS

